NO. BE0101-N

3 of 5

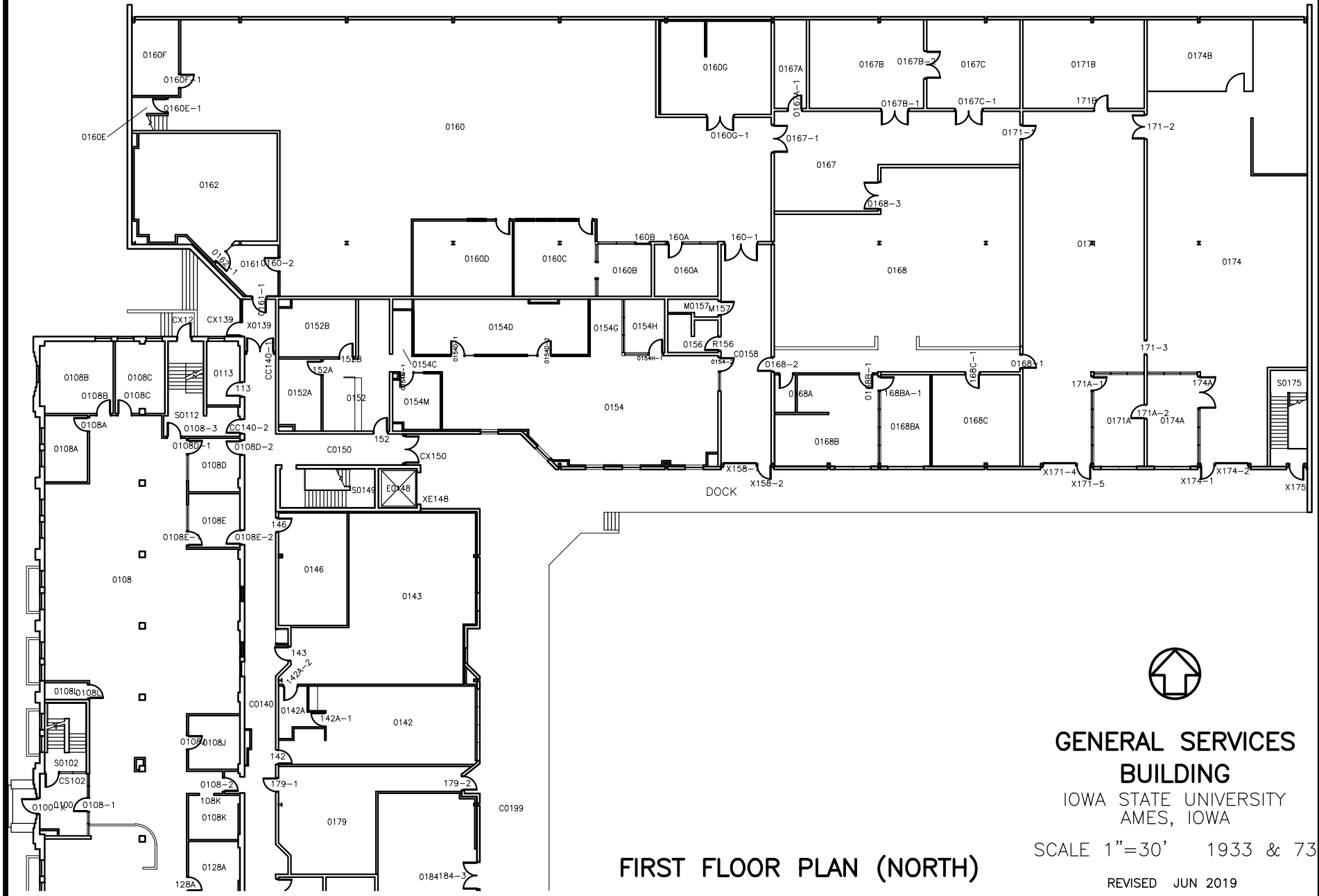

GENERAL SERVICES BUILDING

IOWA STATE UNIVERSITY
AMES, IOWA

SCALE 1"=30' 1933 & 73

REVISED JUN 2019

FIRST FLOOR PLAN (NORTH)